



PLAN SHOWING THE PROPOSED ADDITIONAL CONSTRUCTION OF SECOND FLOOR FOR OFFICE IN THE EXISTING APPROVED GROUND & FIRST FLOOR IN S.NO. 93/1C1 AT NARAVARIKUPPAM VILLAGE, SAIDAPET. TALUK, CHENGAI M.G.R. DISTRICT.

SCALE 1"=8'-0" OR 1:100.

NOTE: - THE EXISTING WAS APPROVED BY
 1. THE MEMBER SECRETARY MADRAS METROPOLITAN DEVELOPMENT AUTHORITY IN NO. C2/15810/89 DATED 13-8-90.

2. EXECUTIVE OFFICER NARAVARIKUPPAM TOWN PANCHAYAT REDHILLS IN RC.NO.160/88/A1 DATED 20-9-90.

SPECIFICATION:-

MASONRY	STOCK BRICK IN CM 1:6
FOUNDATIONS	STONE JELLY CON IN CC 1:4:8
FLOORING	3/4" THICK IN CM 1:4 OVER 4" THICK BJ LIME CON IN CC 1:2:5
PLASTERING	1/2" THICK IN CM 1:4 MIX

MMDA 'C' / PP NO. / C.N. C/6855/92
 Scrutiny: 31/3
 PART I
 PART II
 AP DP

REFERENCE:-

RS ROLLING SHUTTER	8'-0" X 8'-0"
D DOOR	4'-0" X 8'-0"
W ₁ WINDOW	8'-0" X 5'-0"
W WINDOW	4'-0" X 5'-0"
V VENTILATOR	4'-0" X 2'-0"

COLOUR INDEX:-

PROPOSED	
EXISTING	
ROAD	
BOUNDARY	

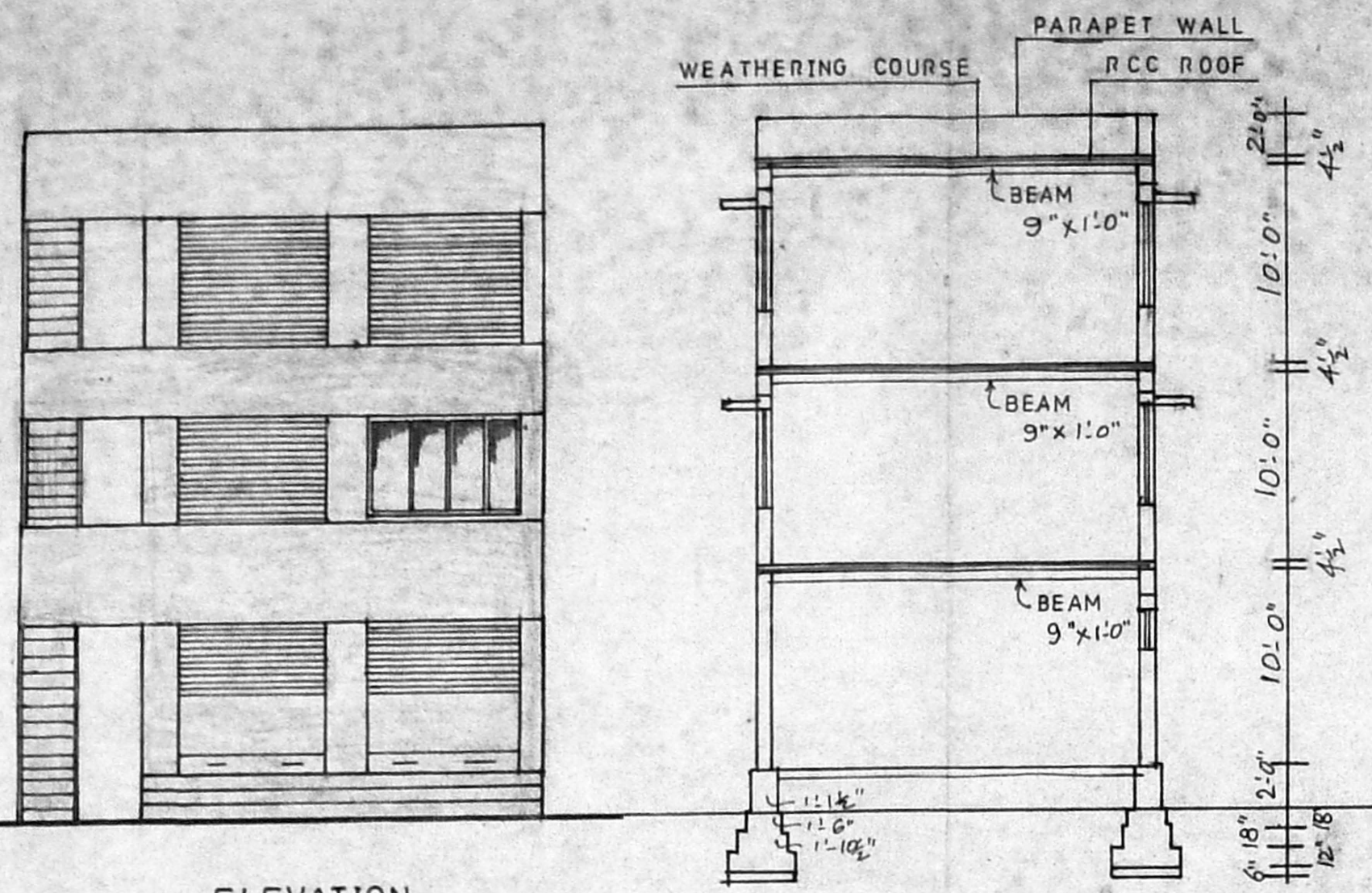

ELEVATION

SECTION ON AA

Planning Permit No. e/pp 81/92
APPROVED
 SUBJECT TO THE CONDITIONS IN THIS OFFICE LETTER
 No. C2/6855/92 Date: 8/9/90
 FOR MEMBER SECRETARY MADRAS METROPOLITAN DEVELOPMENT AUTHORITY MADRAS-600 008.

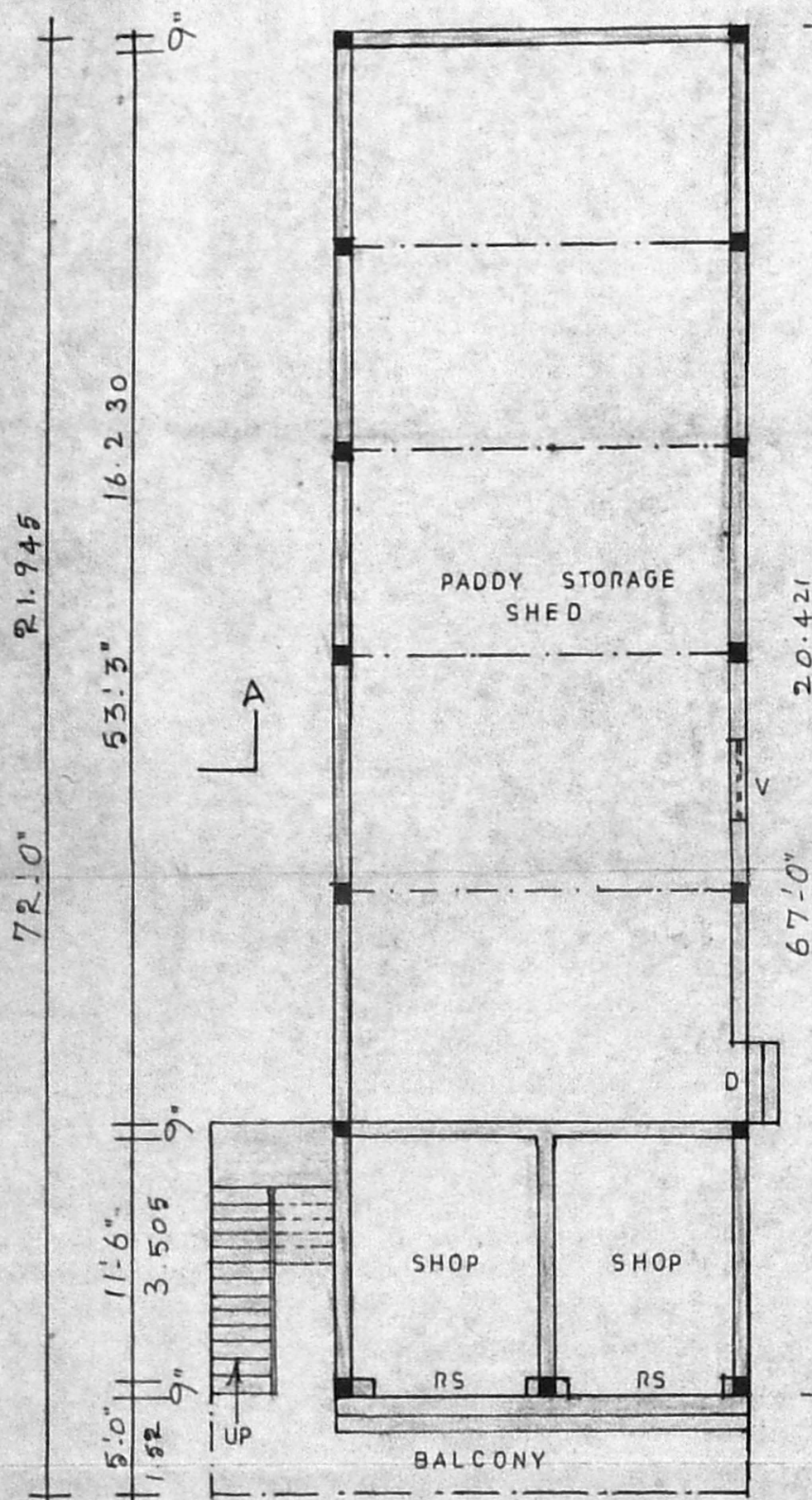

GROUND FLOOR PLAN

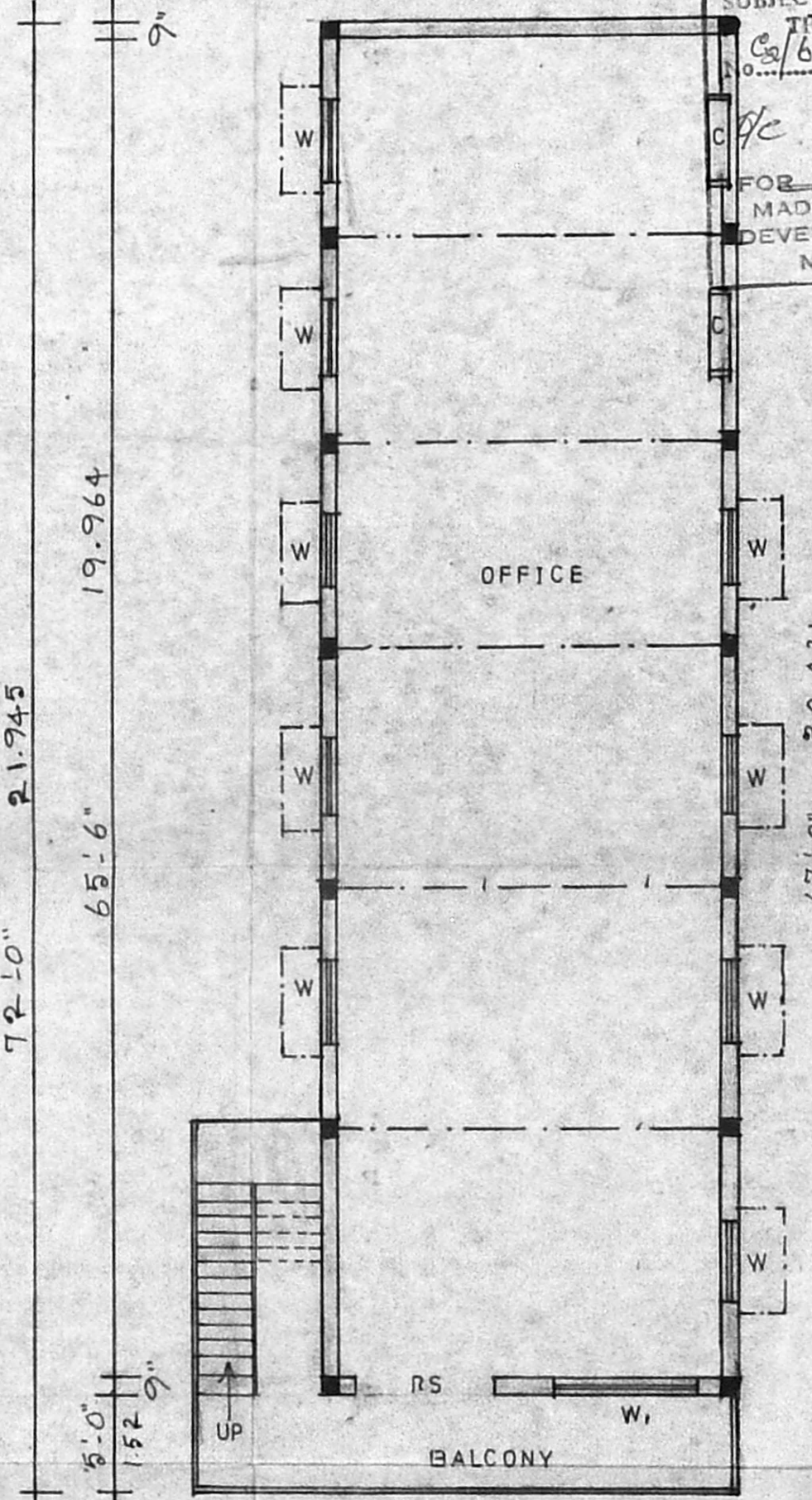

FIRST FLOOR PLAN

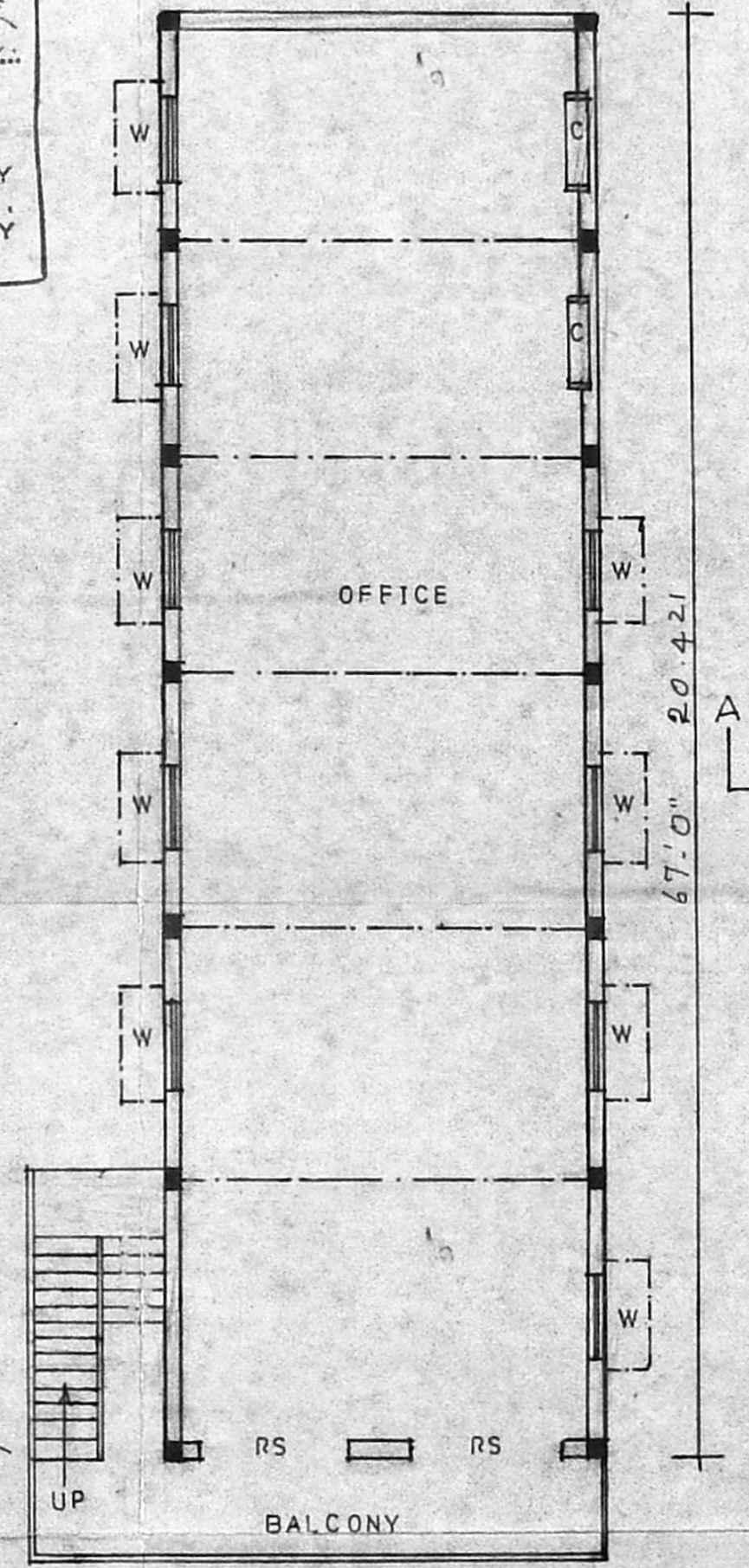

SECOND FLOOR PLAN

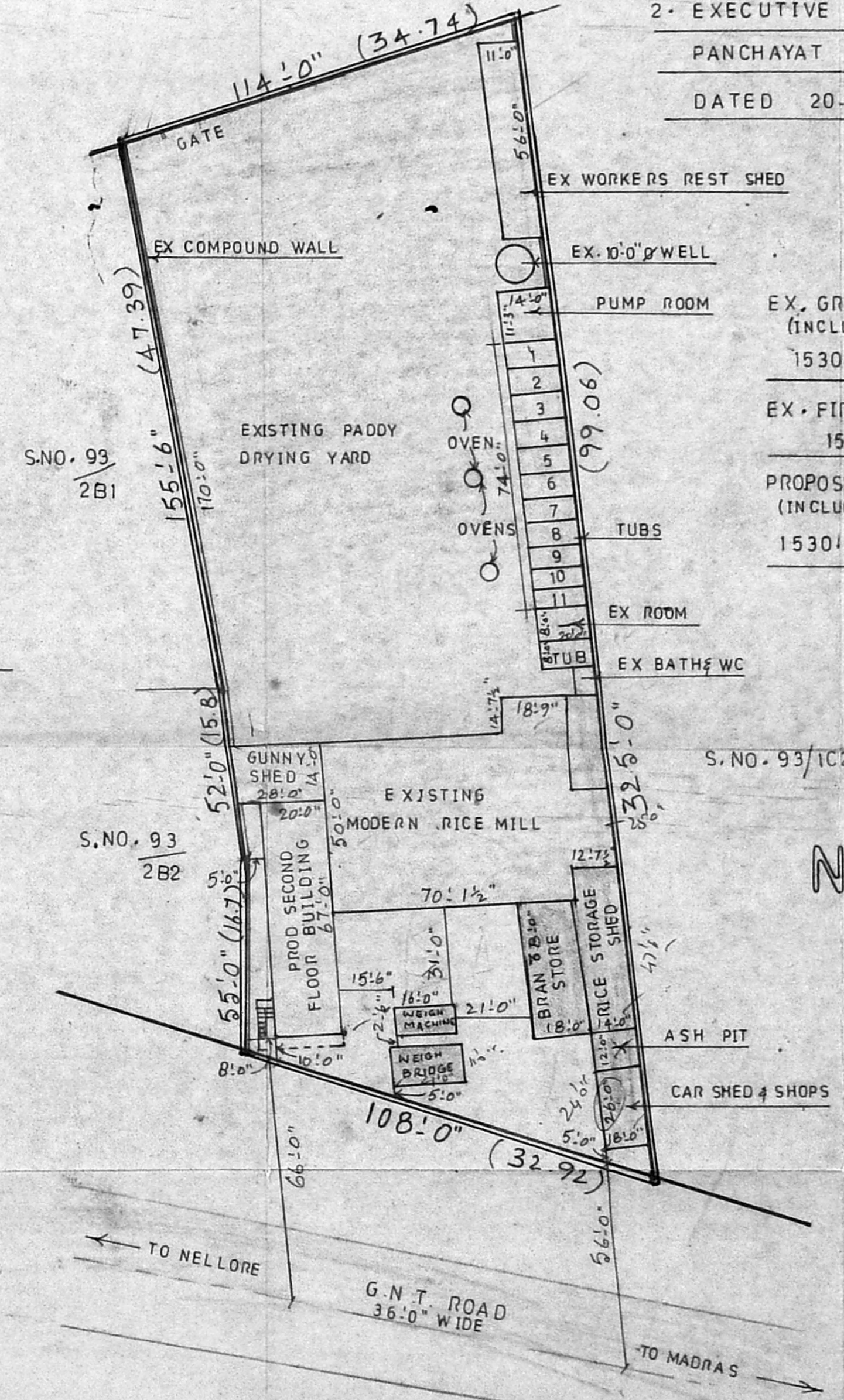

SITE PLAN
 SCALE 1"=32'-0" OR 1:400.

EX. GROUND FLOOR AREA (INCLUDING STAIRCASE AREA)
 1530.0 SFT OR 142.0 M²
 EX. FIRST FLOOR AREA (INCLUDING STAIRCASE AREA)
 1530.0 SFT OR 142.0 M²
 PROPOSED SECOND FLOOR AREA (INCLUDING STAIRCASE AREA)
 1530.0 SFT OR 142.0 M²



A. N. Ramesh
OWNER

M. Sumathi
M. SUMATHI, D.C.E.
 CIVIL ENGINEER,
 Licensed Surveyor,
 No. 6, Bye Pass Road,
 Lakshmi Theatre Complex
 Redhills, Madras-600 052.

ENGINEER